

# IUSSI-NAS

INTERNATIONAL UNION FOR THE STUDY OF SOCIAL INSECTS, NORTH AMERICAN SECTION

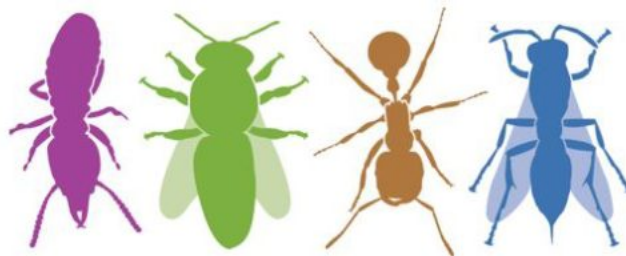

## **CALL FOR NOMINATIONS: The Robert L. and Louise B. Jeanne Social Wasp Research Grant Due April 1, 2020**

**Purpose:** This grant is endowed by Robert L. and Louise B. Jeanne to encourage graduate student research into any aspect of the basic biology of social wasps. The award will be given to the IUSSI-NAS student member whose research has the greatest potential to make a substantive contribution to our understanding of the basic biology of this group.

**Nature:** The recipient will receive 1) a research grant of up to \$2,500 that can be applied toward research expenses, including equipment, travel for field work, and the hiring of field assistance, and 2) a free membership to IUSSI-NAS in 2021. Please note that this grant is to be given to an individual researcher and no overhead will be allowed. The winner will be announced by April 14, 2020. Information on previous recipients can be found on the IUSSI-NAS website.

**Eligibility:** Any current graduate student who is a member of IUSSI-NAS conducting research on social wasps is eligible, so long as they have not yet completed their thesis work. Previous award recipients are not eligible for a second award. Contact the Secretary ([iussi.nas@gmail.com](mailto:iussi.nas@gmail.com)) or visit the website (<http://iussi.cyberbee.net/membershipx/>) for membership information.

**Applications:** Proposals are due April 1, 2020. Late proposals will not be considered. Parts 1-8 of the application should be sent as a single PDF file, in the format described below, to Christina Kwapich ([christina\\_kwapich@uml.edu](mailto:christina_kwapich@uml.edu)), Co-chair of the IUSSI-NAS Awards Committee. Parts 1-4 combined must be no longer than four single spaced pages with a 12 pt font.

1) TITLE.

2) SIGNIFICANCE. Applicants should include the novel aspects of the proposed research, expected contribution(s) to the understanding of wasp social biology (in the large sense), and relation to previous work. Proposals should include a clearly stated goal, study species (or multiple species), and research methods.

3) RESEARCH PLAN. Include the particular species to be studied, methods, analyses, and logistics. The project may be the main dissertation topic or it may be ancillary or supplementary to it.

4) FEASIBILITY. Provide sufficient information to demonstrate the project's feasibility, including an approximate timetable.

5) CITATIONS. Provide these in the format used by the Entomological Society of America.

6) BUDGET. Include projected costs and justification of items where appropriate. State if any other supporting funds are available (this can impact feasibility). Travel expenses are allowed but must be detailed.

7) CURRICULUM VITAE. Include present position and start date. The CV will only be used to determine if students have enough time to complete the proposed project. The merit of past achievements and other activities will not be evaluated.

8) LETTER OF SUPPORT. This is to be written by the applicant's advisor. The purpose of the letter is only to ensure that adequate support and basic resources exist to complete the project.

**Report:** A condition of the grant is that the recipient make a report on the results of their research. Ideally, this will be a 10-minute oral report at the next annual meeting of the IUSSI-NAS. If the recipient is not able to attend this meeting, a 1-page written report must be submitted for publication in the society newsletter.